



Farmers Electric Cooperative

A Touchstone Energy® Cooperative

301 N. Hillcrest
Sulphur Springs, TX 75482

2000 I-30 E
Greenville, TX 75402

108 W. Marble
Wylie, TX 75098

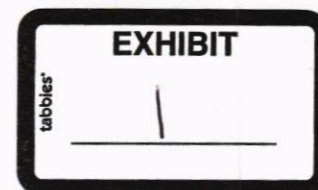

Tuesday, February 26, 2019

Office of Hopkins County Judge
PO Box 288
Sulphur Springs TX 75483

Farmers Electric Cooperative Member: KRYSTLE STEELE
Service Order Number: 1902004010

Greetings:

Farmers Electric Cooperative, Inc. is requesting permission to construct electrical power distribution facilities which will cross County Road 3514 which is located, 330 ft west of FM 69 in Hopkins County, Texas.

Site location map and construction sketches are enclosed. The construction sketch details the proposed work. All road crossings will have a minimum vertical clearance of 22 feet.

If you have any questions, please contact me at any time.

Sincerely,

Matthew Walker

Project Coordinator
mwalker@farmersselectric.coop
Phone 903-441-1368

Submitted by Brandon Darrow
bdarrow@farmersselectric.coop
Field Engineering Coordinator

Enclosures

County Approval Section:

Approved:

Denied:

Authorized Signature: Wade Bentley

Date: 3/5/19

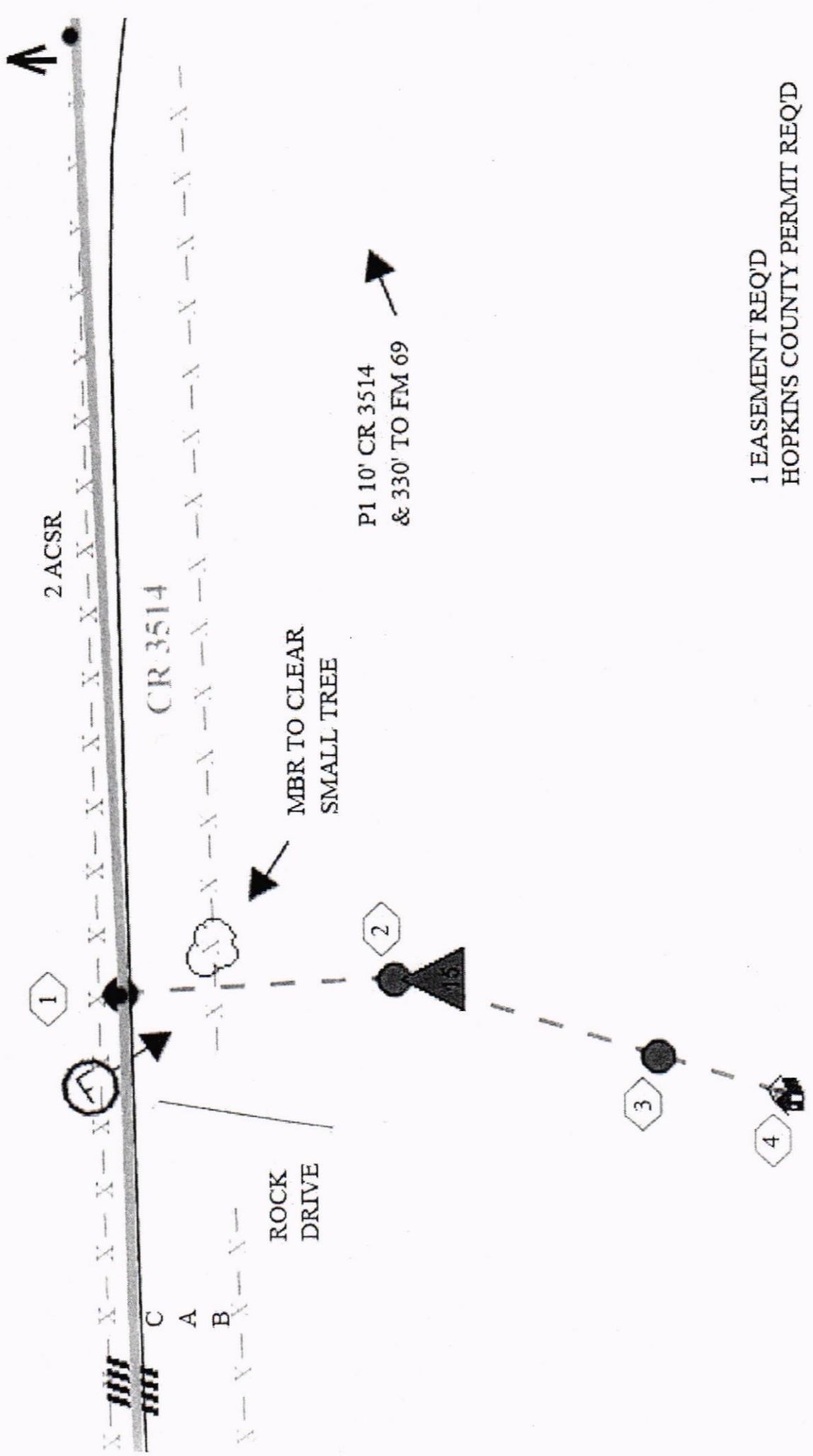

1 EASEMENT REQ'D
 HOPKINS COUNTY PERMIT REQ'D

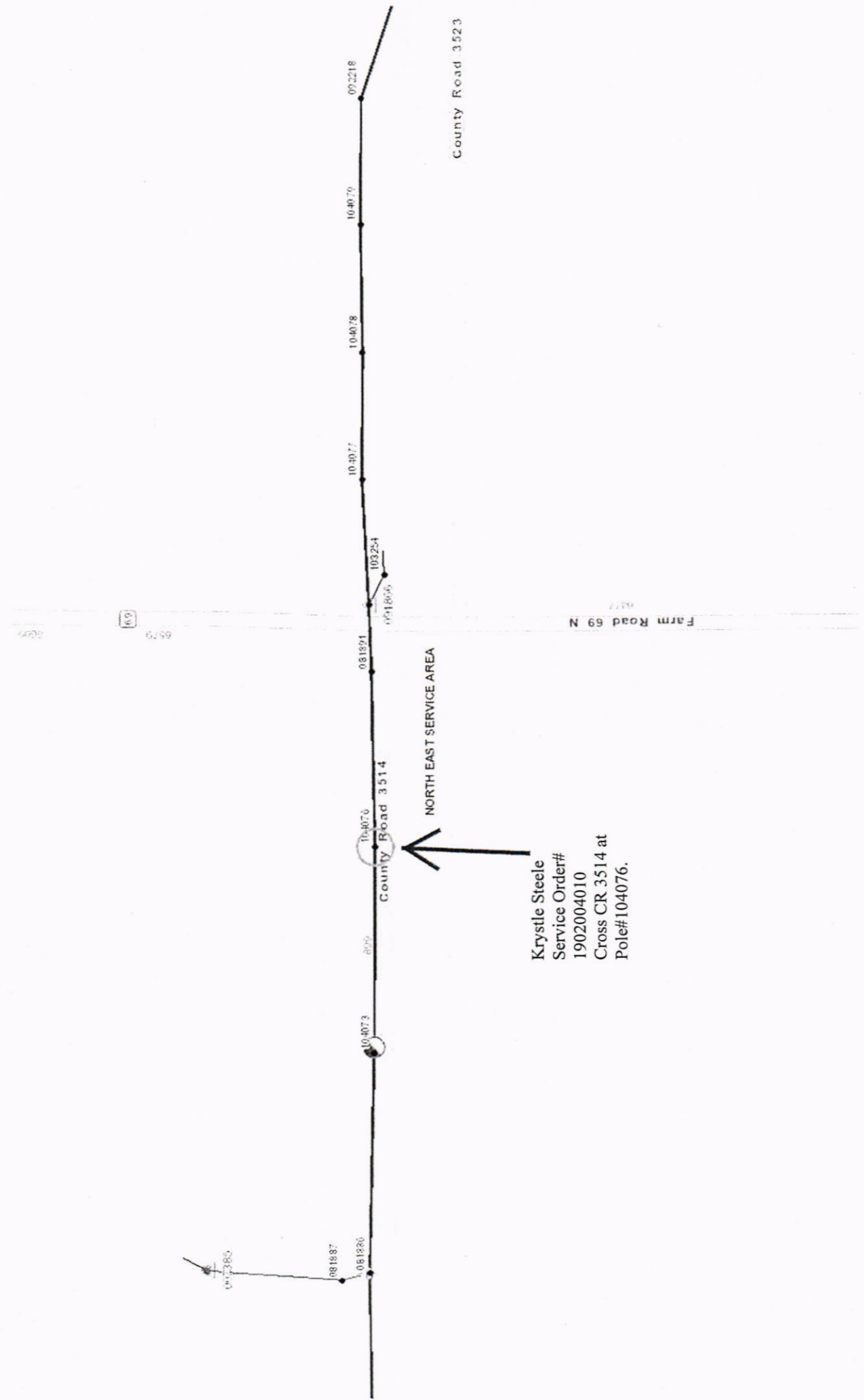

County Road 3523

69

Farm Road 69 N

County Road 3514

NORTH EAST SERVICE AREA

Krystle Steele
 Service Order#
 1902004010
 Cross CR 3514 at
 Pole#104076.

092218

104079

104078

104077

093254

081855

081891

104076

081885

104073

081887

081880